UHF On-Metal PCB RFID Tag P3010-10 (30 × 10 × 1 mm, M4QT)

Model IDTS-P3010-10 · Brand: Identium

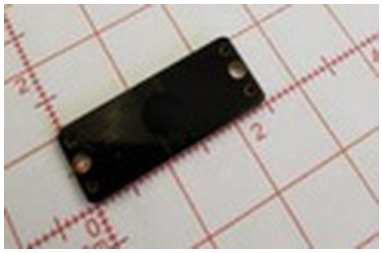

A flat 30 × 10 × 1 mm UHF PCB tag with an M4QT chip that bonds almost flush on metal doors, covers, laptops and panels. It reads at up to 100 cm for close-range handheld checks.

KEY FEATURES

- **1 mm thick, 30 × 10 mm flat body**
- **No aperture: bonds flush with adhesive or epoxy**
- Up to 100 cm read range on metal
- M4QT chip, EPC Class 1 Gen2 / ISO 18000-6C
- 860–960 MHz, includes India's 865–868 MHz band

APPLICATIONS

Cabinet doors and covers | Laptops and IT assets | Control panel faces | Metal equipment cases | Fixed asset audits

SPECIFICATIONS

Frequency	860–960 MHz (covers India's 865–868 MHz band)
Protocol	EPC Class 1 Gen2 / ISO 18000-6C
Chip	M4QT
Read range	Up to 100 cm (depends on reader and mounting)
Dimensions	30 × 10 × 1 mm
Mounting	Bonds flush with epoxy or industrial adhesive
Material	PCB

Identium Tech Solutions Pvt Ltd · Plot No. 5, First Floor, Raja Dhirsain Marg, Garhi, Sant Nagar, East of Kailash, New Delhi 110065
+91 70110 01472 · marketing@indiarfidstore.com · www.indiarfidstore.com

Specifications are indicative and may change without notice; confirm details for your order in the quotation.