UHF On-Metal PCB RFID Tag P2908-12 (29 × 8 × 1.2 mm, H9)

Model IDTS-P2908-12 · Brand: Identium

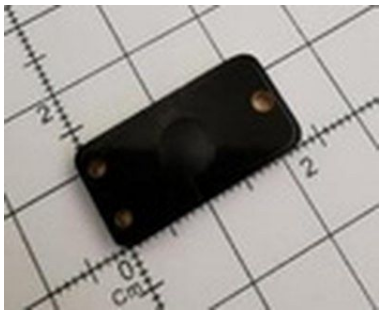

A low-profile 29 × 8 × 1.2 mm UHF PCB tag with an H9 chip that bonds almost flush onto metal panels, servers and devices where a raised tag would catch. Reads at up to 150 cm.

KEY FEATURES

- **Only 1.2 mm thick; 29 × 8 mm long and narrow**
- **No aperture: bonds flush with adhesive or epoxy**
- Up to 150 cm read range on metal
- H9 chip, EPC Class 1 Gen2 / ISO 18000-6C
- 860–960 MHz, works in India's 865–868 MHz band

APPLICATIONS

Server and switch faces | Cabinet doors and drawers | Medical device frames | Battery packs and inverters | Machine guards

SPECIFICATIONS

Frequency	860–960 MHz (covers India's 865–868 MHz band)
Protocol	EPC Class 1 Gen2 / ISO 18000-6C
Chip	H9
Read range	Up to 150 cm (depends on reader and mounting)
Dimensions	29 × 8 × 1.2 mm
Mounting	Bond with epoxy or industrial adhesive
Material	PCB

Specifications are indicative and may change without notice; confirm details for your order in the quotation.